



Client: Lightstone Risk Management
 User: xxxx
 Tracking #: 20200305124753
 Report Date: 2020/03/05
 Report #: 38797949

Property Details

Property Type:	FREEHOLD	Legal Description:	RE of Erf xxx LYNNWOOD CITY OF TSHWANE METROPOLITAN MUNICIPALITY GAUTENG
Province:	GAUTENG	Municipality:	City of Tshwane
Township:	LYNNWOOD	Erf #:	xxx
Portion #:	x	Street:	xxxx STREET
Estate:	xxx	Last Sales Price:	R x xxx xxx
Suburb:	LYNNWOOD	Coordinates (Lat\ Long):	Google Maps: xxxx xxxx Street View
Street #:	xxx	SG Code:	Txxxxxxx
Last Sales Date:	20060330		
Land Size (Registered):	2550 m ²		
Land Size (Cadastral):	1835 m ²		
Estimate Size Under Roof:	Not Available		

* Property Appears to be a Remaining Extent

Owner Details

Owner Name	ID / Registration Number	Title Deed No	Share	Marital Status
xxxx	xxxxxxxxxxxxxx	Txxxx/2006		

Imagery

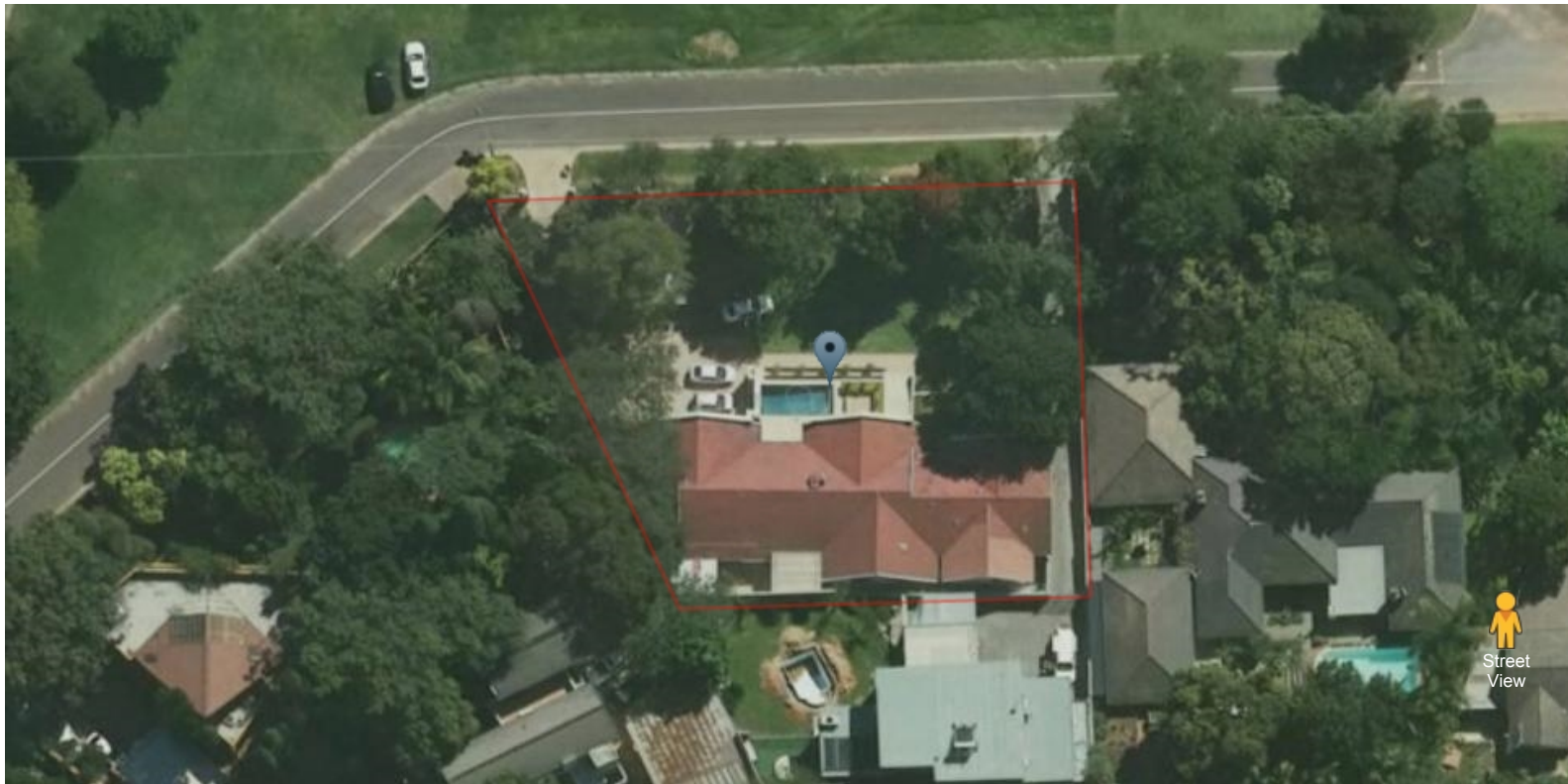

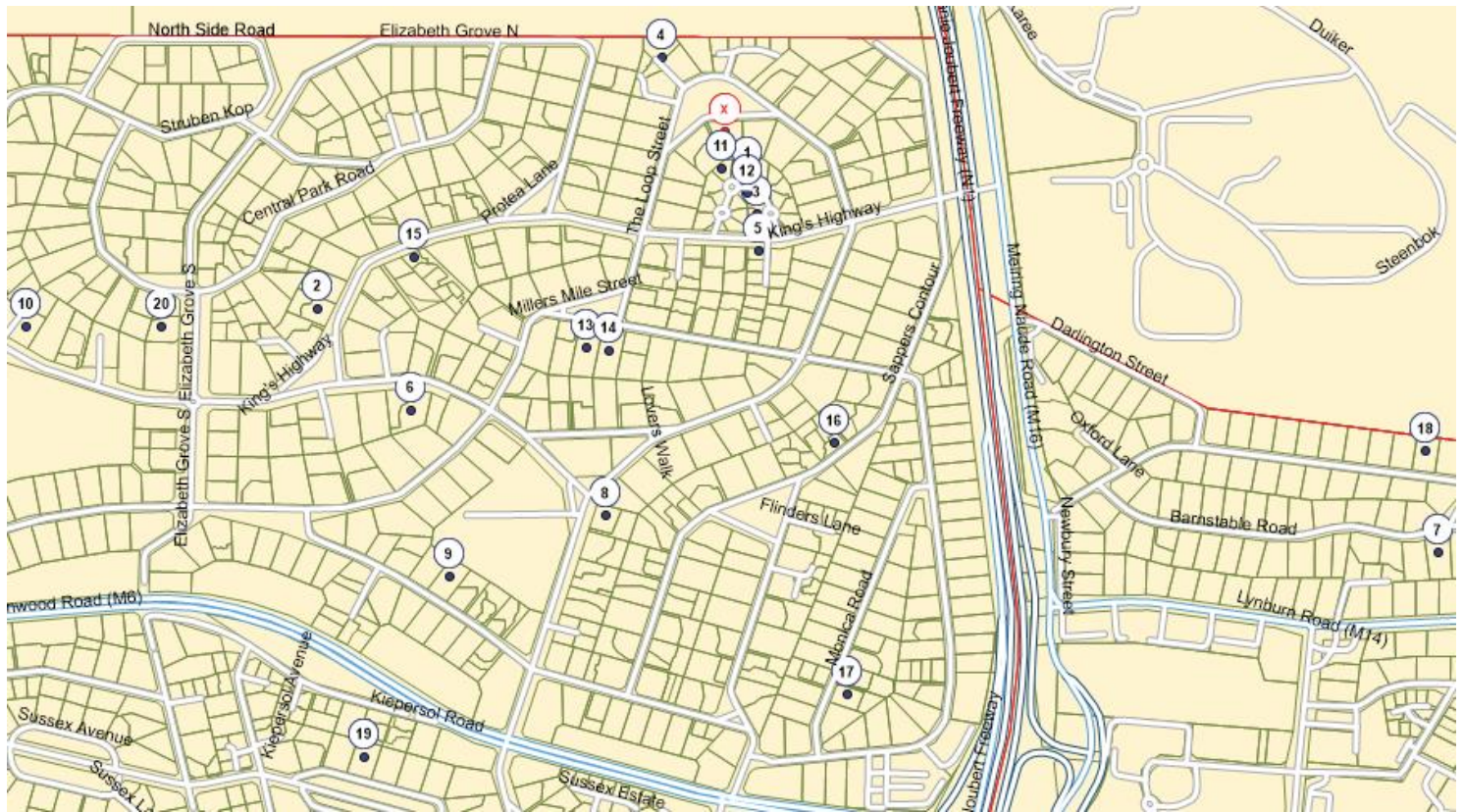

Street Address	Township	Erf Portion	Sales Date	Reg Date	Sales Price	Size	R/m2	Distance	Cash	<input type="checkbox"/>	<input type="checkbox"/>	<input type="checkbox"/>	<input type="checkbox"/>
1 xxx KING'S HIGHWAY LYNNWOOD	LYNNWOOD	xxx xx	20200122		R 3 300 000	502 m ²	R 6 574	81	<input type="checkbox"/>	-	0.0	2	-
2 xxx KING'S HIGHWAY LYNNWOOD	LYNNWOOD	xxx xx	20200211		R 2 850 000	1622 m ²	R 1 757	672	<input type="checkbox"/>	-	0.0	-	-
3 xxx KING'S HIGHWAY LYNNWOOD	LYNNWOOD	xxx xx	20200110		R 2 900 000	535 m ²	R 5 421	146	<input type="checkbox"/>	-	0.0	2	474
4 xxx THE LOOP STREET LYNNWOOD	LYNNWOOD	xxx xx	20191105	20200108	R 4 250 000	1741 m ²	R 2 441	152	<input type="checkbox"/>	4	4.0	4	650
5 xxx KING'S HIGHWAY LYNNWOOD	LYNNWOOD	xxx xx	20191227		R 3 500 000	672 m ²	R 5 208	204	<input type="checkbox"/>	-	0.0	-	-
6 xxx MIMOSA AVENUE LYNNWOOD	LYNNWOOD	xxx xx	20190121	20190517	R 3 150 000	2320 m ²	R 1 358	655	<input type="checkbox"/>	4	4.0	2	373
7 xxx BARNSTABLE ROAD LYNNWOOD MANOR	LYNNWOOD MANOR	xxx xx	20191023		R 3 100 000	2568 m ²	R 1 207	1268	<input type="checkbox"/>	4	4.0	2	400
8 xxx RODERICKS ROAD LYNNWOOD	LYNNWOOD	xxx xx	20190912	20200130	R 3 300 000	1538 m ²	R 2 146	657	<input checked="" type="checkbox"/>	1	1.0	-	-
9 xxx QUEEN'S CRESCENT LYNNWOOD	LYNNWOOD	xxx xx	20190824	20191210	R 4 000 000	2181 m ²	R 1 834	840	<input type="checkbox"/>	4	3.5	3	500
10 xxx KING'S HIGHWAY LYNNWOOD	LYNNWOOD	xxx xx	20191011	20200129	R 3 400 000	1903 m ²	R 1 787	1088	<input checked="" type="checkbox"/>	4	4.0	2	480
11 xxx KING'S HIGHWAY LYNNWOOD	LYNNWOOD	xxx xx	20190411	20190628	R 3 600 000	740 m ²	R 4 865	62	<input checked="" type="checkbox"/>	-	0.0	-	537
12 xxx KING'S HIGHWAY LYNNWOOD	LYNNWOOD	xxx xx	20190922	20191114	R 4 200 000	544 m ²	R 7 721	108	<input checked="" type="checkbox"/>	3	3.0	2	420
13 xxx DEREK'S LANE LYNNWOOD	LYNNWOOD	xxx xx	20180507	20180710	R 3 000 000	2971 m ²	R 1 010	412	<input checked="" type="checkbox"/>	-	0.0	-	-
14 xxx DEREK'S LANE LYNNWOOD	LYNNWOOD	xxx xx	20180507	20180709	R 2 500 000	2832 m ²	R 883	400	<input checked="" type="checkbox"/>	4	4.0	2	350
15 xxx KINGS PLACE LYNNWOOD	LYNNWOOD	xxx xx	20190712	20190911	R 3 150 000	597 m ²	R 5 276	506	<input type="checkbox"/>	3	3.0	2	277
16 xxx SAPPERS CONTOUR STREET LYNNWOOD	LYNNWOOD	xxx xx	20190729	20191004	R 3 145 000	651 m ²	R 4 831	538	<input type="checkbox"/>	4	4.0	2	360
17 xxx MONICA ROAD LYNNWOOD	LYNNWOOD EXT 1	xxx xx	20190808	20191022	R 3 000 000	1367 m ²	R 2 195	944	<input type="checkbox"/>	3	3.5	2	345
18 xxx CHARBURY ROAD LYNNWOOD MANOR	LYNNWOOD MANOR	xxx xx	20190602	20190906	R 3 250 000	1983 m ²	R 1 639	1169	<input checked="" type="checkbox"/>	4	4.0	2	475
19 xxx SUSSEX AVENUE WEST LYNNWOOD	LYNNWOOD	xxx xx	20190402	20190531	R 3 000 000	2141 m ²	R 1 401	1159	<input type="checkbox"/>	4	2.5	2	325
20 xxx ELIZABETH GROVE LYNNWOOD	LYNNWOOD	xxx xx	20191123	20200128	R 8 100 000	1802 m ²	R 4 495	897	<input type="checkbox"/>	4	4.5	5	490

Offer to purchase

Comparable Valuation

Comparable Average Sales Price: R 3 534 750

EVM © Valuation Details

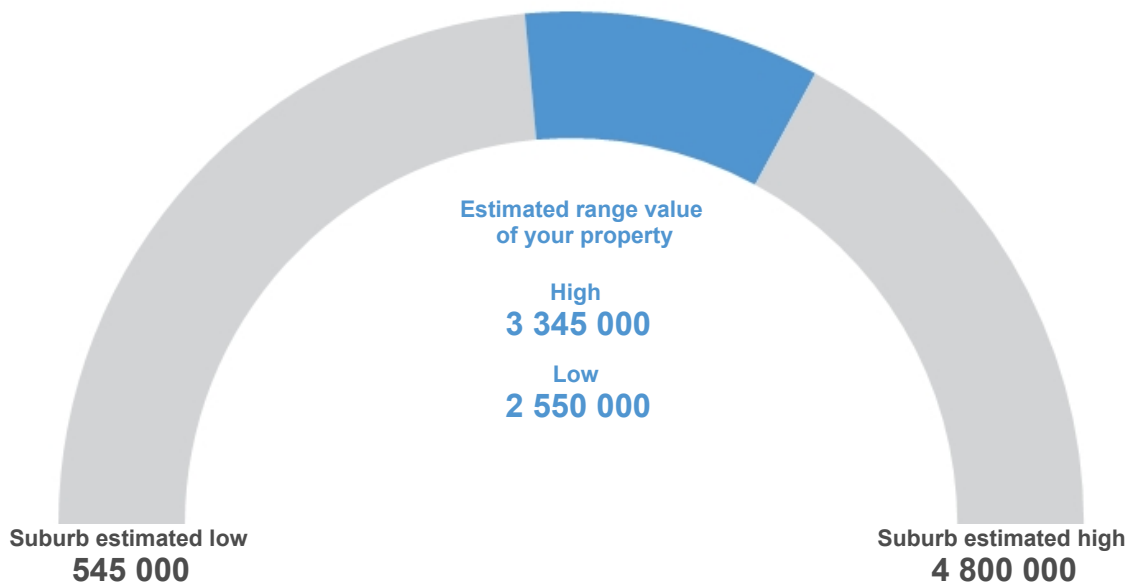

Municipal Valuation

Municipal Valuation: 2017
Rating Period: R 1 889
Usage Category: RESIDENTIAL

Year of Valuation: 2017/2018
Estimated Monthly Rates: RESIDENTIAL
Usage: True

Sales In Execution and Properties In Possession

No data for Sales In Execution and Properties In Possession

Bond Details

Institution	Bond Amount	Bond Number	Bond Registration Date
INVESTEC	R x x00 000	Bxxxx/2016	20160217

Other Endorsements

Endorsement Number	Document Type	Particulars
LYNNWOOD, xxx	Unknown	

Servitudes

Servitude Type	Tag Value	Geometry	Area/Line
Unclassified Urban	xxxxxx/2007	123 m ²	Area

Transfer History



Buyer	Seller	Reg Date	Purchase Date	Purchase Price	Title Deed No
xxxx	xxxx	20060717	xxxxxx	R x xxx xxx	Txxxx/2006
xxxx	xxxx	20050325	xxxxxx	R x xxx xxx	Txxxxx/2005
xxxx	xxxx	19960424	xxxxxx	R xxx xxx	Txxxxx/1996

Transfer Summary for past 3 months

Max Transfer in the Suburb: R 8 100 000 Min Transfer in Suburb: R 250 000 Total Transfers: 31

Street Transfer History



Buyer	Seller	Reg Date	Purchase Date	Purchase Price	Title Deed No	Street	Number
xxxx	xxxx	xxxxxx	20191105	R 4 250 000	Txxx/2020	xxxx	xx
xxxx	xxxx	xxxxxx	20151001	R 4 500 000	Txxxxx/2016	xxxx	xx
xxxx	xxxx	xxxxxx			Txxxxx/2016	xxxx	xx

Suburb Trends - LYNNWOOD



Median Price (R'000)

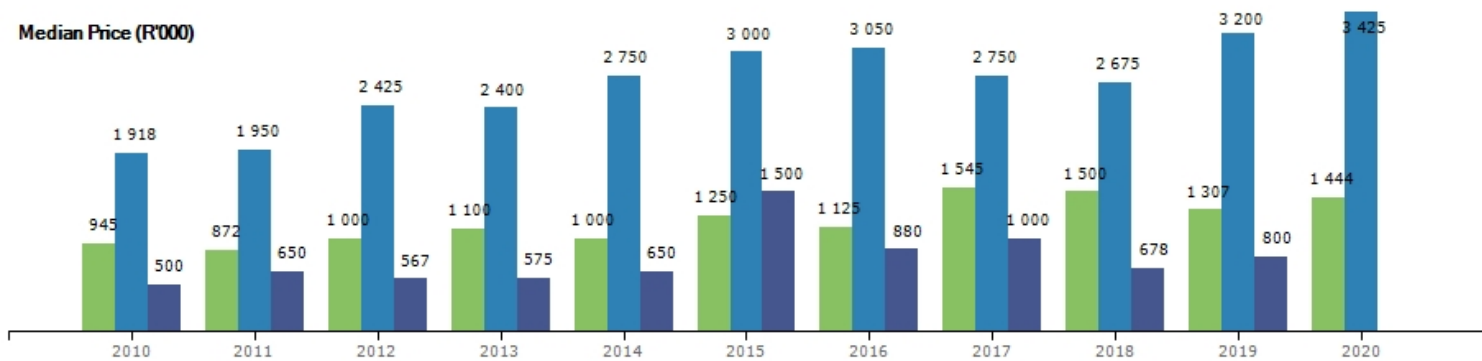



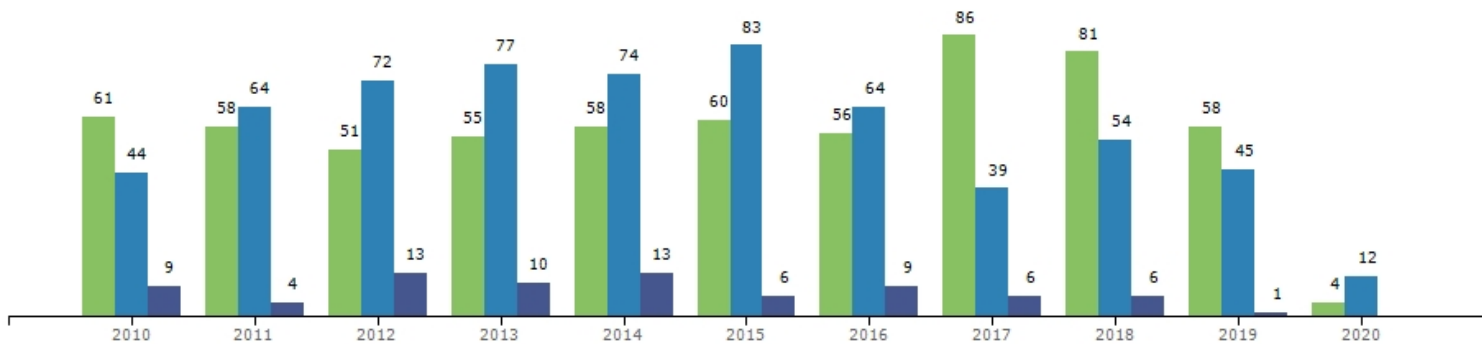



Number of Transfers



■ Sectional Schemes
■ Freehold
■ Vacant Land



Amenity	Type	Distance (km)
Sasol Persequor	FillingStation	0.91 km
 Exel - Verona Street	FillingStation	1.22 km
Caltex Caltex Manor	FillingStation	1.24 km
Avis - Gautrain - Hatfield	CarRental	3.11 km
 Gautrain Hatfield Station	RailwayStation	3.50 km
Intercare Glenfair	Hospital/Clinic	1.43 km
 MediCross Silverton	Hospital/Clinic	2.92 km
Pretoria Urology Hospital	Hospital/Clinic	3.60 km
South African Police Union	PoliceStation	2.91 km
 Police Saps - Pretoria Flying Squad	PoliceStation	2.95 km
Saps - Brooklyn	PoliceStation	3.35 km
Laerskool Jopie Fourie	PrimarySchool	0.53 km
 Jabulile Secondary School	SecondarySchool	0.52 km
Hocrskool Gerrit Maritz	SecondarySchool	0.54 km
Glenfair Shopping Centre - Hallisham Lane	ShoppingCentre	1.39 km
 Lynnwood Bridge Shopping Centre	ShoppingCentre	1.41 km
Lynnwood Bridge Shopping Centre	ShoppingCentre	1.42 km
University of Pretoria - Experimental Farm	TertiaryInstitution	2.02 km
 University of Pretoria - Lc de Villiers Sports Grounds	TertiaryInstitution	2.52 km
Up - Fabi 1	TertiaryInstitution	3.60 km

Disclaimer

Please note that Lightstone obtains data from a broad range of 3rd party sources and – despite the application of proprietary data cleaning processes – cannot guarantee the accuracy of the information provided in this report. It is expressly recorded that information provided in this report is not intended to constitute legal, financial, accounting, tax, investment, consulting or other professional advice.

This report does not contain any confidential information relating to the property owner or any owners residing in the suburb. All bond, home loan and property registration information in the reports is from the Deeds Office where information on all property registrations, property transfers as well as all registered bonds / home loans are kept. This is public domain information and accessible by any person.